

ALL EXISTING ELECTRICAL SERVICES WITHIN THIS AREA TO BE REMOVED, UNLESS NOTED OTHERWISE.

EXISTING ELECTRICAL SERVICES WITHIN THIS AREA ARE TO REMAIN AS IS, UNLESS NOTED OTHERWISE.

ALL EXISTING ELECTRICAL CIRCUITS WITHIN THIS AREA ARE TO BE RESUPPLIED FROM DB-B, UNLESS NOTED OTHERWISE.

REFER TO DRAWING C3600a-E06.dwg FOR THE GAMING ROOM FLOOR PLAN & DRAWING C3600a-E07.dwg FOR THE GAMING ROOM JOINERY & WALL LIGHTING PLAN

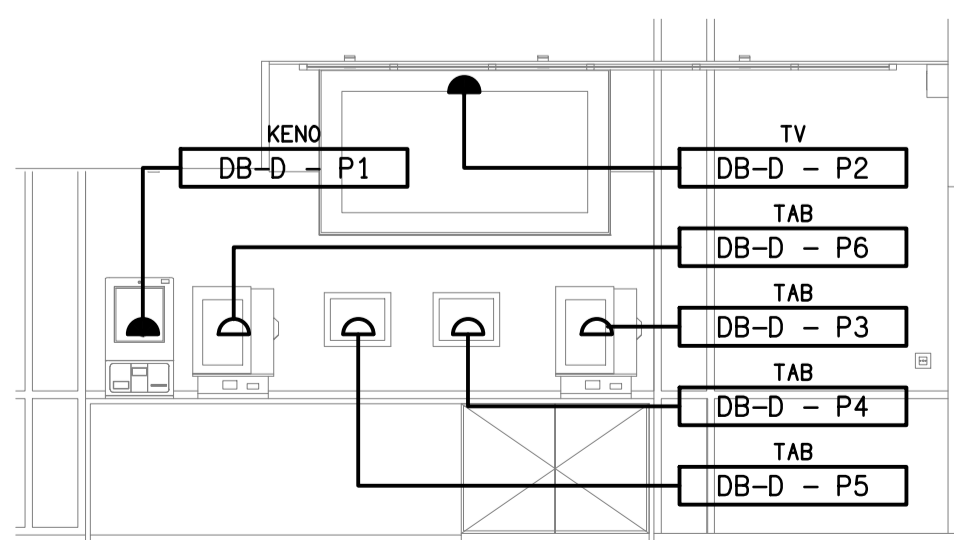
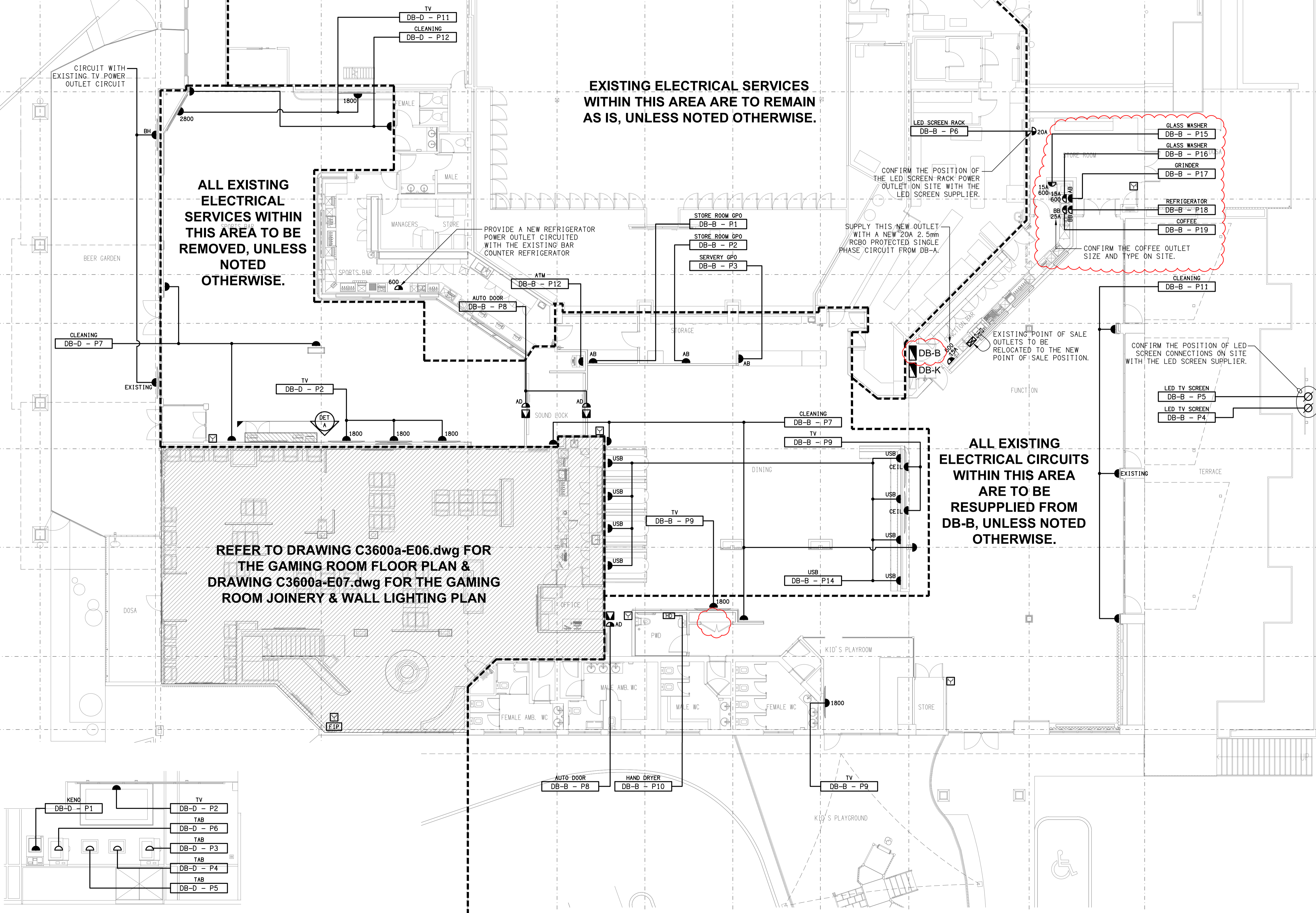

**DETAIL A**  
TAB WALL ELEVATION  
SCALE 1:50

G	CONSTRUCTION	31/03/2026
REV:	DESCRIPTION:	DATE:

**ELECTRICAL DESIGN GROUP**  
ELECTRICAL BUILDING SERVICES CONSULTANTS

BRISBANE: P.O. Box 15 Sherwood Qld 4075  
Phone: (07) 3278 4375  
Email: brisbane@edg.net.au  
Web: www.edg.net.au

ELECTRICAL DESIGN GROUP BRISBANE PTY LTD  
ACN 092 710 793

TRADING AS:  
ELECTRICAL DESIGN GROUP

PROJECT:  
**BENOWA TAVERN**

SITE ADDRESS:  
117 ASHMORE ROAD, BENOWA  
GOLD COAST

SCALE: 1:100 SHEET SIZE: AT A1

DRAWING TITLE:  
**ELECTRICAL SERVICES FLOOR PLAN**

PROJECT NO. DRAWING NO. REVISION:  
**C3600a E05 G**